



**PT. MEIYU**  
**BRILIAN ENERGIK**

# **COMPANY PROFILE**



**ELECTRICAL  
MECHANICAL PART**



**PT. MEIYU  
BRILIAN ENERGIK**

# IDENTITY

**NAMA PERUSAHAAN** : PT. MEIYU BRILIAN ENERGIK  
**SK KEMENKUMHAM** : AHU-0021312.AH.01.01.TAHUN 2022  
**NIB** : 2803220026801  
**AKTE NOTARIS** : No.500, 22/03/2022  
**NPWP** : 63.833.774.1-002.000  
**ALAMAT KANTOR** : Infiniti Office, MTH Square Ground Floor A4/A,  
 Jl. Letjen M.T. Haryono Kav.10 Jakarta Timur 13330.

**NOMOR TELEPON** : (021) 5890 5002  
**EMAIL** : wahyu@meiyubrilianenergik.com  
**CONTACT PERSON** : M. Wahyu Budiawan  
**HANDPHONE** : (0852) 1342 8019

# LEGALITY



**SURAT PERNYATAAN  
USAHA MIKRO**



**Surat Keputusan  
KEMENKUMHAM**

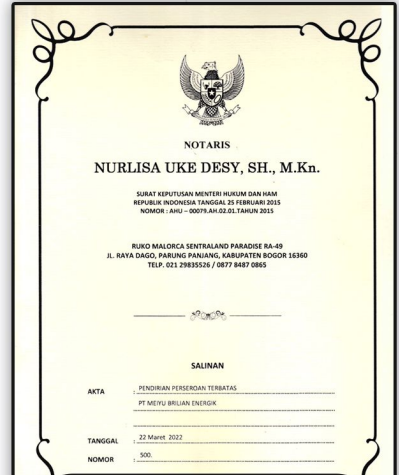

**AKTA**

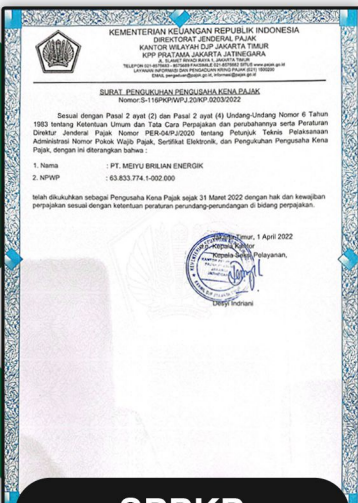

**SPPKP**



**Izin Lokasi**



**No Induk Berusaha  
(NIB)**



ABB Capacitor Bank



LS Electric ACB  
(Air Circuit Breaker)



CHINT Soft Starter



LS Electric MCB  
(Miniature Circuit Breaker)



LS Electric MCCB  
(Moulded Case Circuit Breaker)



Mitsubishi Electric  
Contactor



Mitsubishi Electric  
Overload Relay



Schneider Electric VFD  
(Variable Frequency Drive)



Schneider Electric VSD  
(Variable Speed Drive)



Schneider Electric Inverter



PT. MEIYU  
BRILIAN ENERGIK

# Electric Motor





PT. MEIYU  
BRILIAN ENERGIK

# Pompa Submersible



wilo





**PT. MEIYU**  
**BRILIAN ENERGIK**

## MECHANICAL SEAL

Merupakan komponen penting konstruksi pompa yang berfungsi sebagai penghalang keluar masuknya cairan, baik itu fluida proses maupun pelumas supaya produk industri yang dihasilkan tetap terjaga

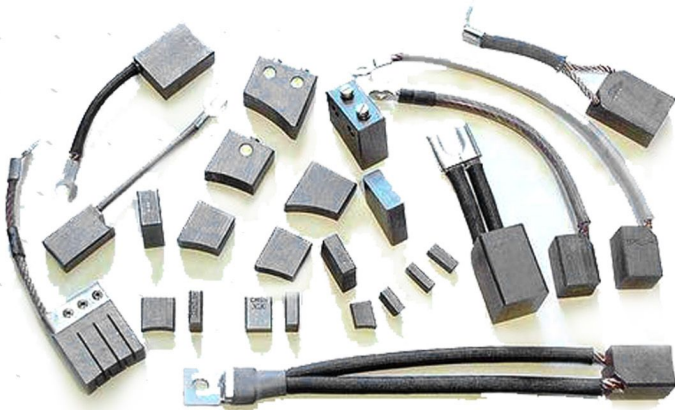

## CARBON & GRAPHITE

Carbon brush dipakai dalam setiap motor listrik modern, Fungsi utama dari Carbon brush untuk menghantarkan listrik antara kabel stationer dan bagian rotor yang berputar dari motor listrik

## POLYURETHANE

Polyurethane Elastomer (PU) memiliki ketahanan yang sangat bagus, kuat terhadap tekanan, kenyal & tidak mudah sobek, karena itu sekarang PU banyak diaplikasikan untuk menggantikan karet, besi, kayu & plastik.





PT. MEIYU  
BRILIAN ENERGIK

# Compressor Part

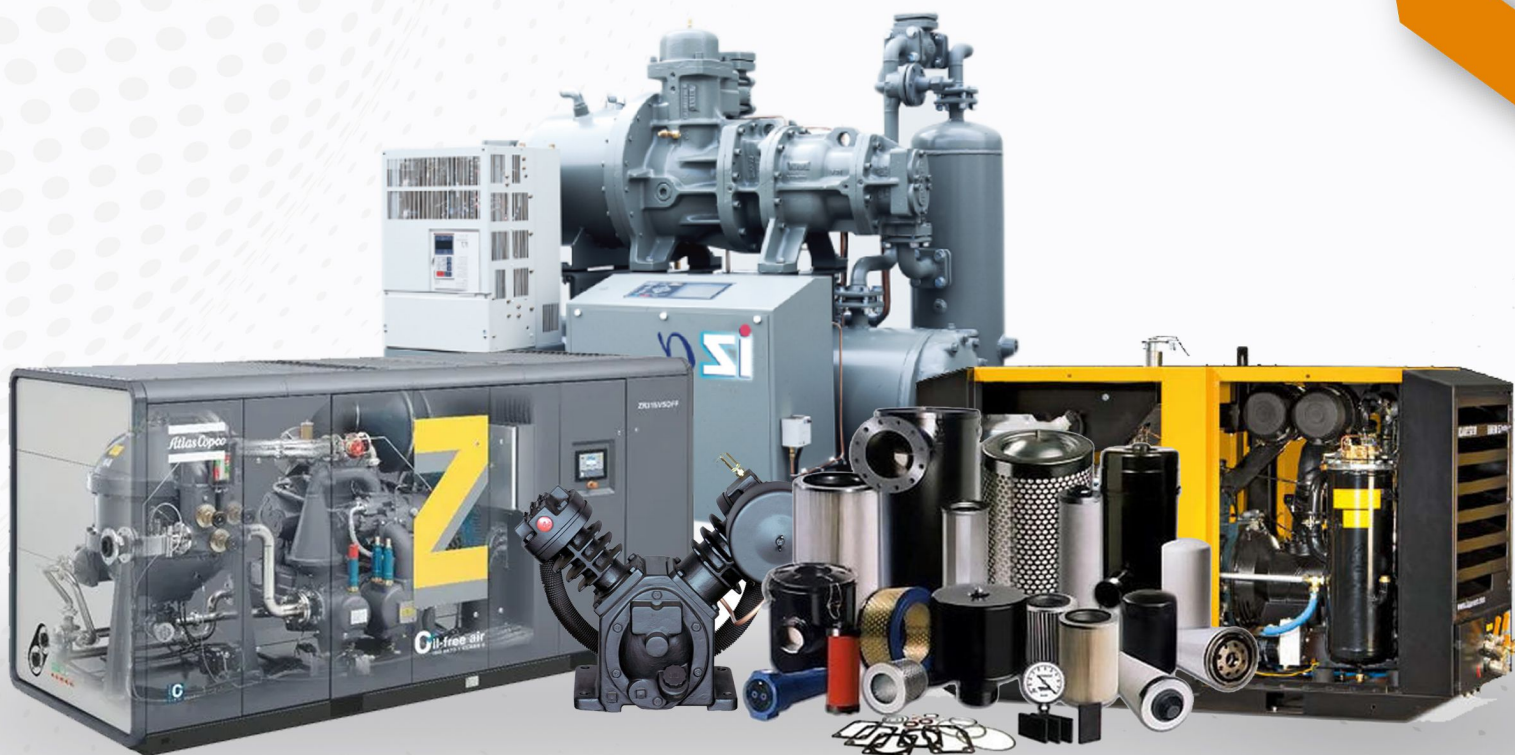

BRAND PRODUCT

**KAESER  
COMPRESSORS**

**KOBELCO**

**IR** *Ingersoll Rand.*

*Atlas Copco*

**SULLAIR**



PT. MEIYU  
BRILIAN ENERGIK

# HVAC Part



## BRAND PRODUCT

**Copeland**<sup>®</sup>  
brand products

**BOCK**<sup>®</sup>  
COMPRESSORS



**DAIKIN**



OFFICINE MARIO DORIN SINCE 1918  
**DORIN**<sup>®</sup>  
INNOVATION

**BRISTOL**  
COMPRESSORS™

**embraco**



PT. MEIYU  
BRILIAN ENERGIK

# Generator Part

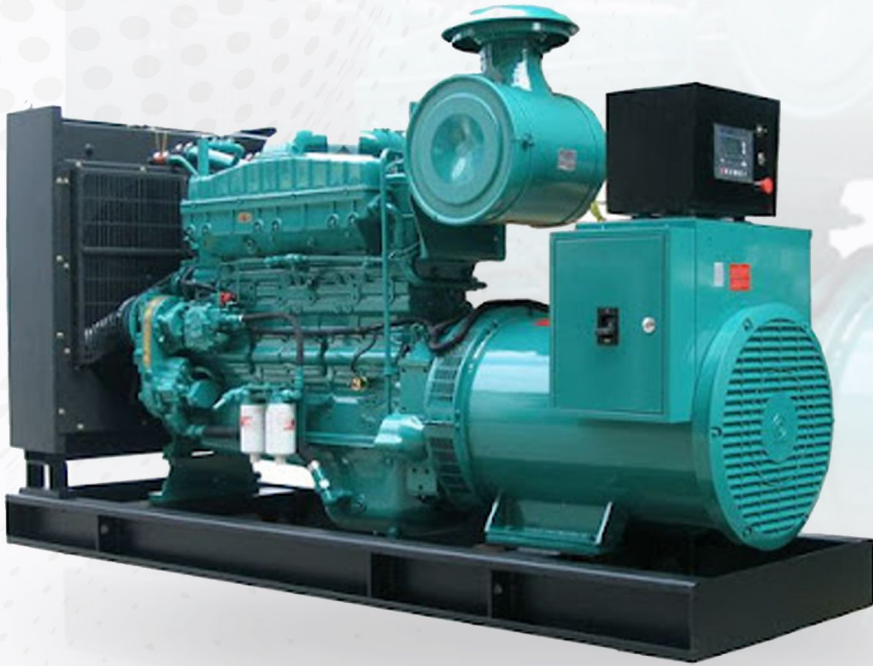

Rectifier



AVR



Diode



Varistor

BRAND PRODUCT

**STAMFORD**  
power generation

**HYUNDAI**

**TOSHIBA**

**M**  
MARELLI

**CAT**<sup>®</sup>

**AVR**

**ABB**

**SIEMENS**

**KATO**

**LEROY-SOMER**<sup>™</sup>



PT. MEIYU  
BRILIAN ENERGIK

# Part Bearing



## BRAND PRODUCT





**PT. MEIYU**  
BRILIAN ENERGIK

# Product Cable

**ETERNA**



**EXTRANA**  
CABLE

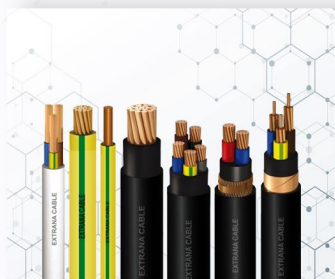

**JEMBO**  
JEMBO CABLE

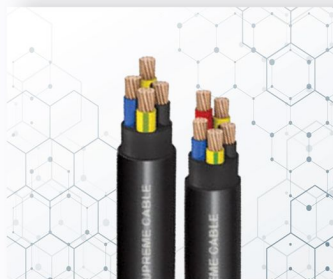

**KABELINDO**

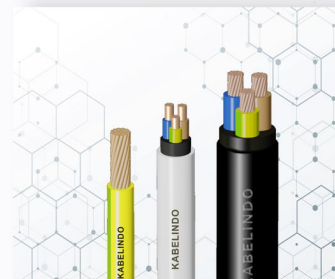

**kabelmetal**  
INDONESIA



**WILSON CABLES**

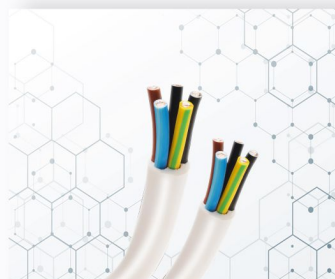

**SUTRADO**  
KABEL



**SUPREME**



**TITANEX**



**VE**  
PT VOKSEL ELECTRIC Tbk.





**PT. MEIYU**  
BRILIAN ENERGIK

# Product Hoist

CD & MD Type wire rope electric hoist

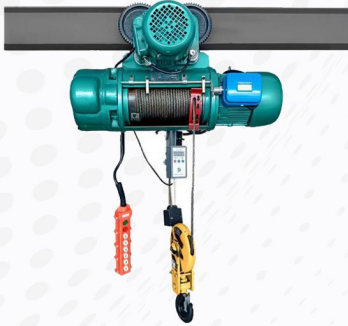

HY type Metallurgy wire rope electric hoist



HB type explosion -proof wire rope electric hoist



Manual Chain Block



EURO type low headroom wire rope electric hoist (Single Girder)



EURO type wire rope electric hoist (Double Girder)

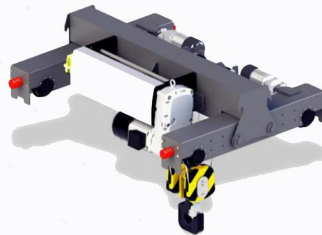

Electric Chain Hoist



DG Electric Chain Hoist



HSHA Chain Lever Hoist



## BRAND PRODUCT





**PT. MEIYU**  
**BRILIAN ENERGIK**

# Product Crane



## BRIDGE CRANE

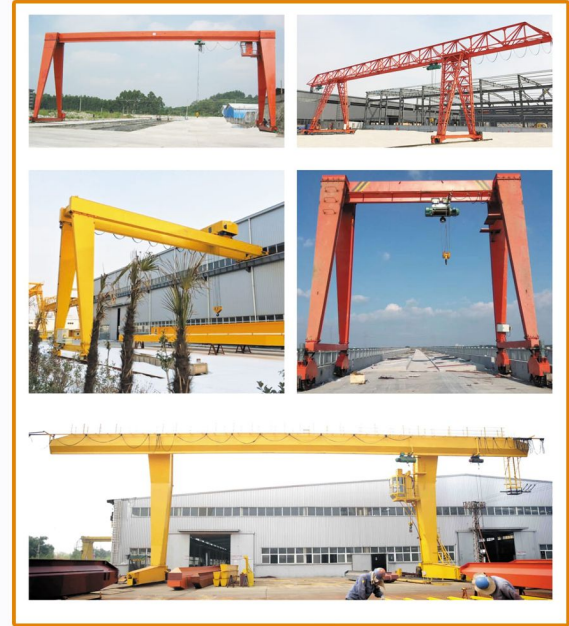

## GANTRY CRANE



## BOAT LOADING CRANE



## LIGHT CAPACITY CRANE